

APPENDIX C: PLAN MAPS

Table of Contents

Network Recommendations	3
SRTS Recommendations.....	4
Project Location	5
Road System & Traffic Volume.....	6
Parks and Open Space.....	7
Existing Land Use	8
Future Land Use.....	9
Major Trip Generators	10
Crash Data	11
Existing Bike Facilities	12
Existing Pedestrian Facilities	13
Public Input Map	14
Safe Routes to School.....	15
Existing Signage	16
Network Gaps	17

Network Recommendations

Bike and Pedestrian Plan

Village of Lannon, Waukesha County, Wisconsin

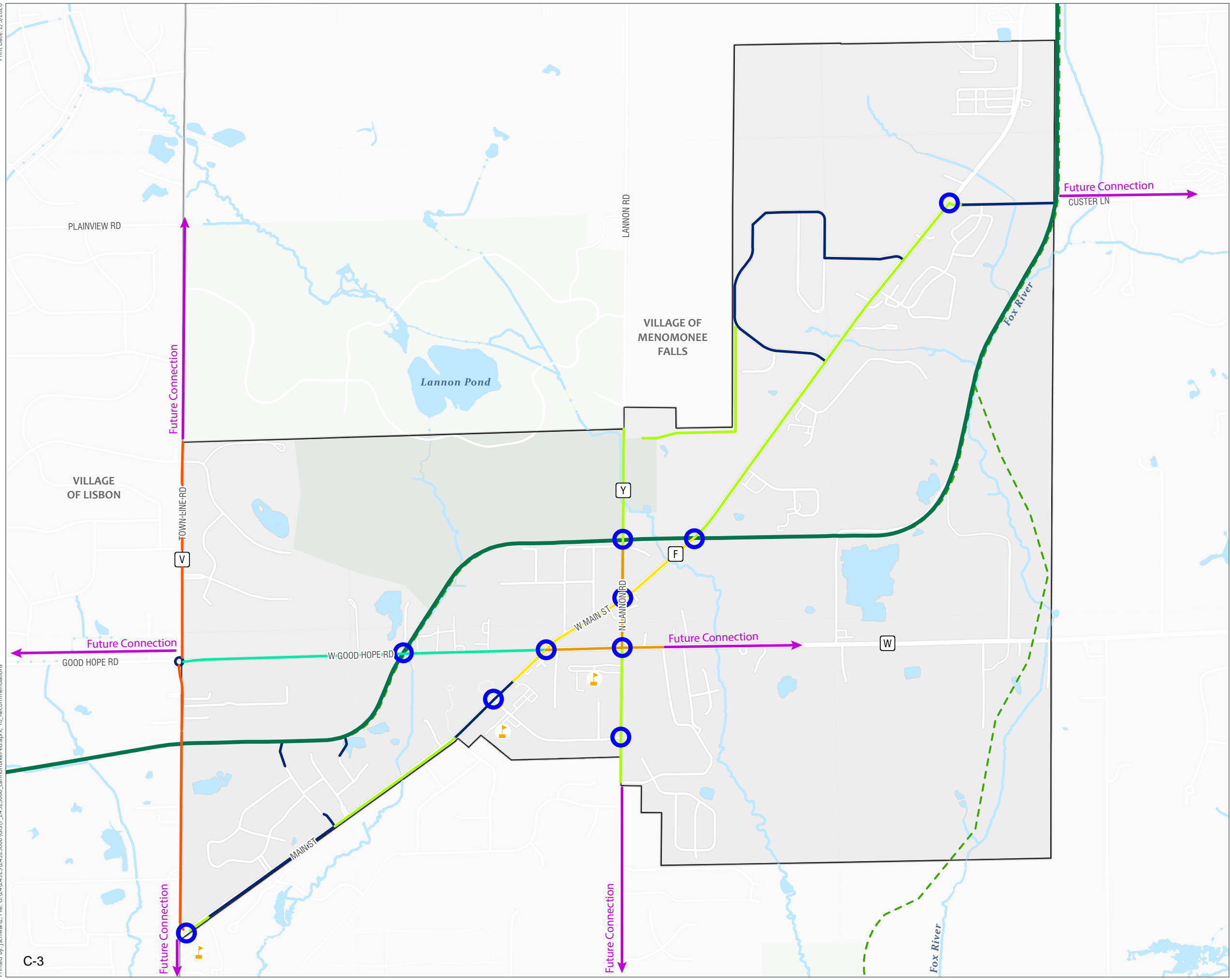

- Village of Lannon
- Surrounding Municipality
- Schools
- Existing Facilities
 - Shared Use Path
 - Bugline Trail
- Recommended Improvement
 - Shared Use Path
 - Shared Use Path or Sidewalk + Bike Lane
 - Bike Lane
 - Sidewalk + Bike Lane
 - Paved Shoulder
- Intersection Improvement
- SEWRPC 2050 Plan Recommendations
 - Off-Street Bicycle Path

Data Sources:
 Waukesha County GIS (Streaming, 2025)
 Sources: Esri, TomTom, Garmin, FAO, NOAA, USGS, © OpenStreetMap contributors, and the GIS User Community

SRTS Recommendations

Bike and Pedestrian Plan

Village of Lannon, Waukesha County, Wisconsin

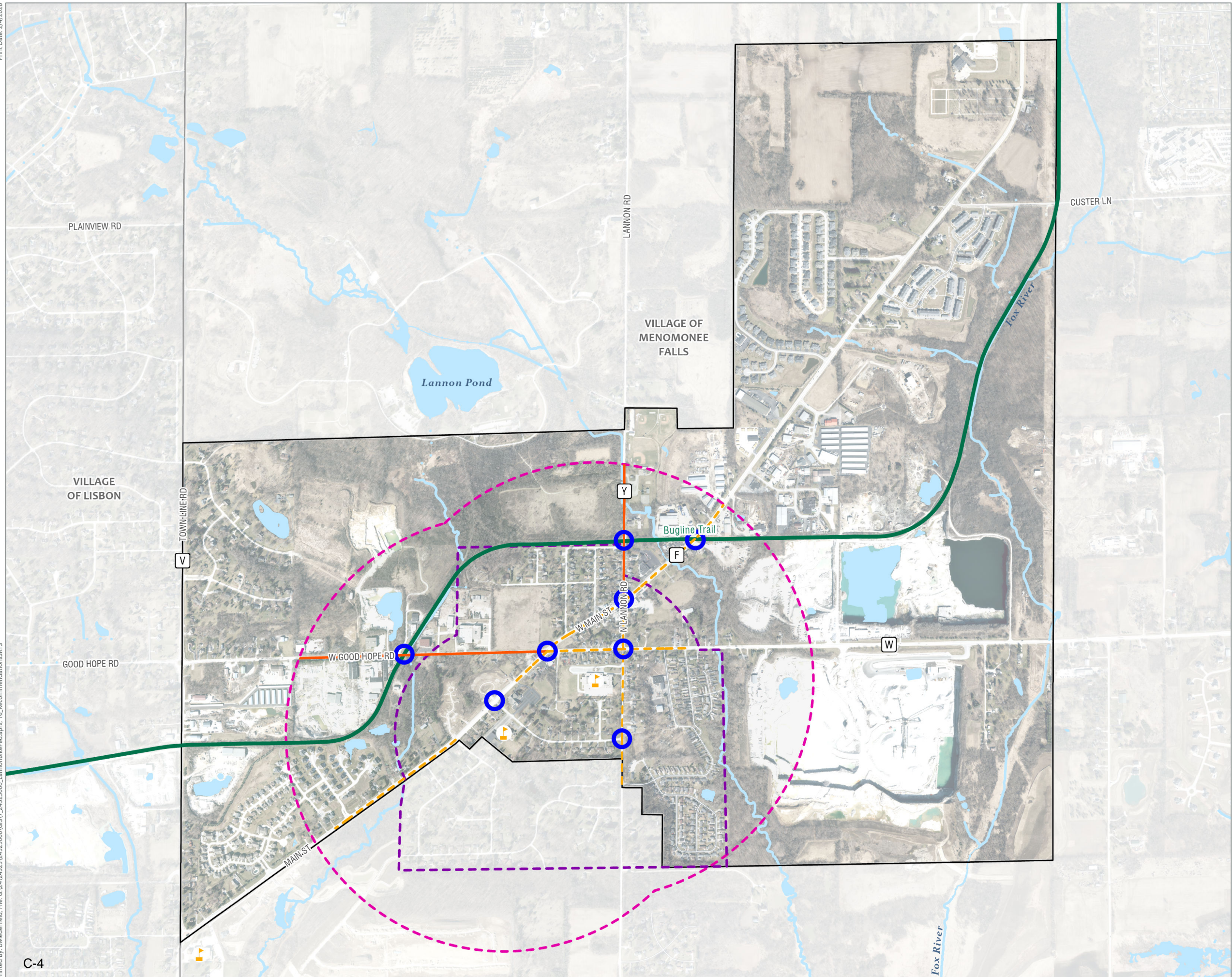

- Village of Lannon
- Surrounding Municipality
- School Safety Zone (Walking - 1/4 Mile)
- School Safety Zone (Biking - 1/2 Mile)
- Schools
- Recommended Improvement**
- Planned
- Proposed
- Intersection Improvement









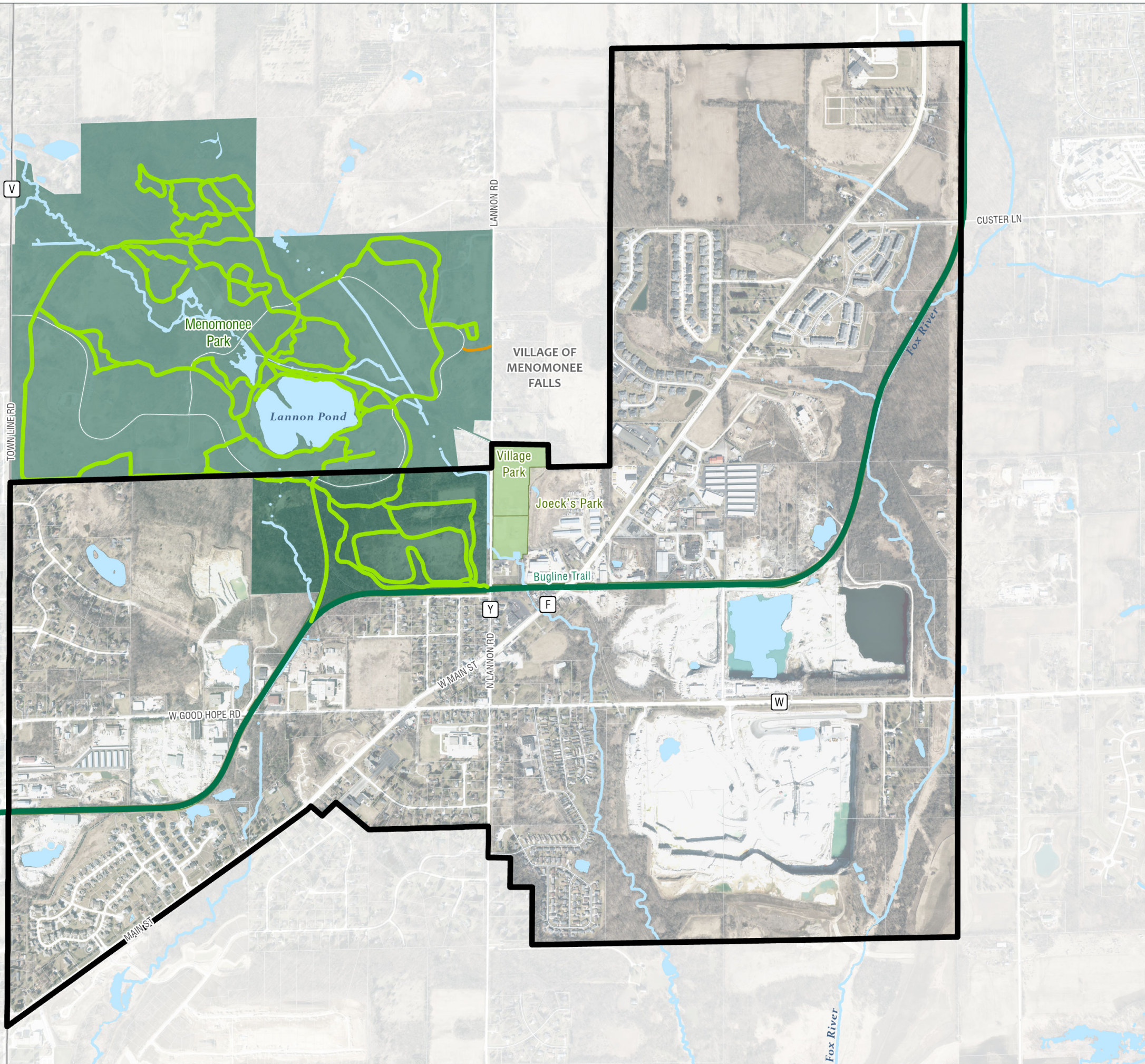

Data Sources:
 Waukesha County GIS (Streaming, 2025)
 SEWRPC, Waukesha County Land Information Office, Sources: Esri, TomTom, Garmin, FAO, NOAA, USGS, © OpenStreetMap contributors, and the GIS User Community

Project Location

Bike and Pedestrian Plan

Village of Lannon, Waukesha County, Wisconsin



-  Village of Lannon
-  Surrounding Municipality
- Water Bodies**
 -  River/Stream
 -  Intermittent or Other Stream
 -  Lake/Pond
- State and Local Trails**
 -  Existing Local Trail
- County Trails**
 -  Park Trail
 -  Regional Trail
 -  Village Parks
 -  County Parks

Data Sources:
 Waukesha County GIS (Streaming, 2025)
 SEWRPC, Waukesha County Land Information Office, Sources: Esri,
 TomTom, Garmin, FAO, NOAA, USGS, © OpenStreetMap contributors, and
 the GIS User Community

Road System & Traffic Volume

Bike and Pedestrian Plan

Village of Lannon, Waukesha County, Wisconsin

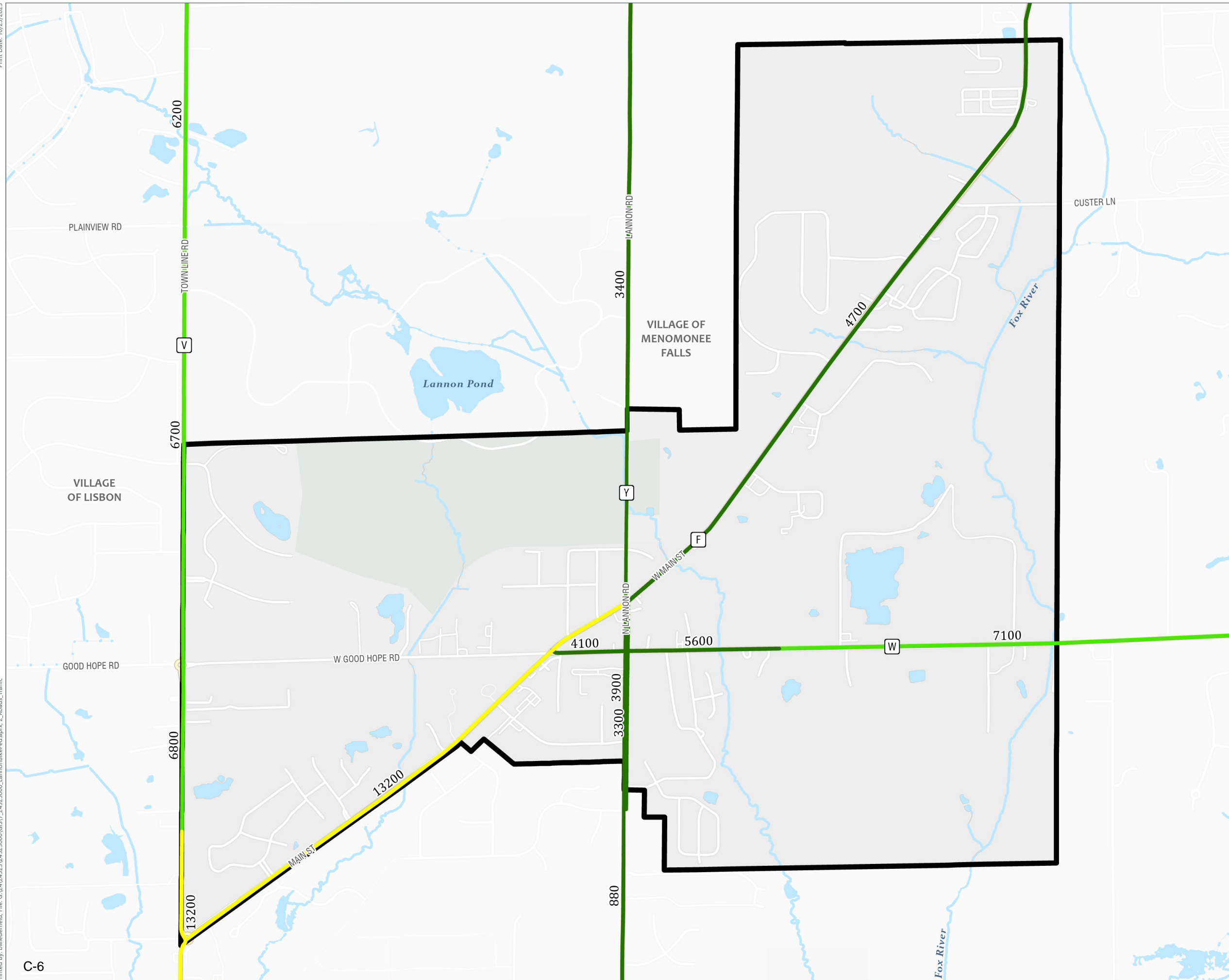

- Village of Lannon
- Surrounding Municipality
- Water Bodies**
 - River/Stream
 - Intermittent or Other Stream
 - Lake/Pond
- Roadway AADT**
 - 0 - 6,000
 - 6,001 - 12,000
 - 12,001 - 18,000
 - 18,001 - 30,000
 - 30,001 +









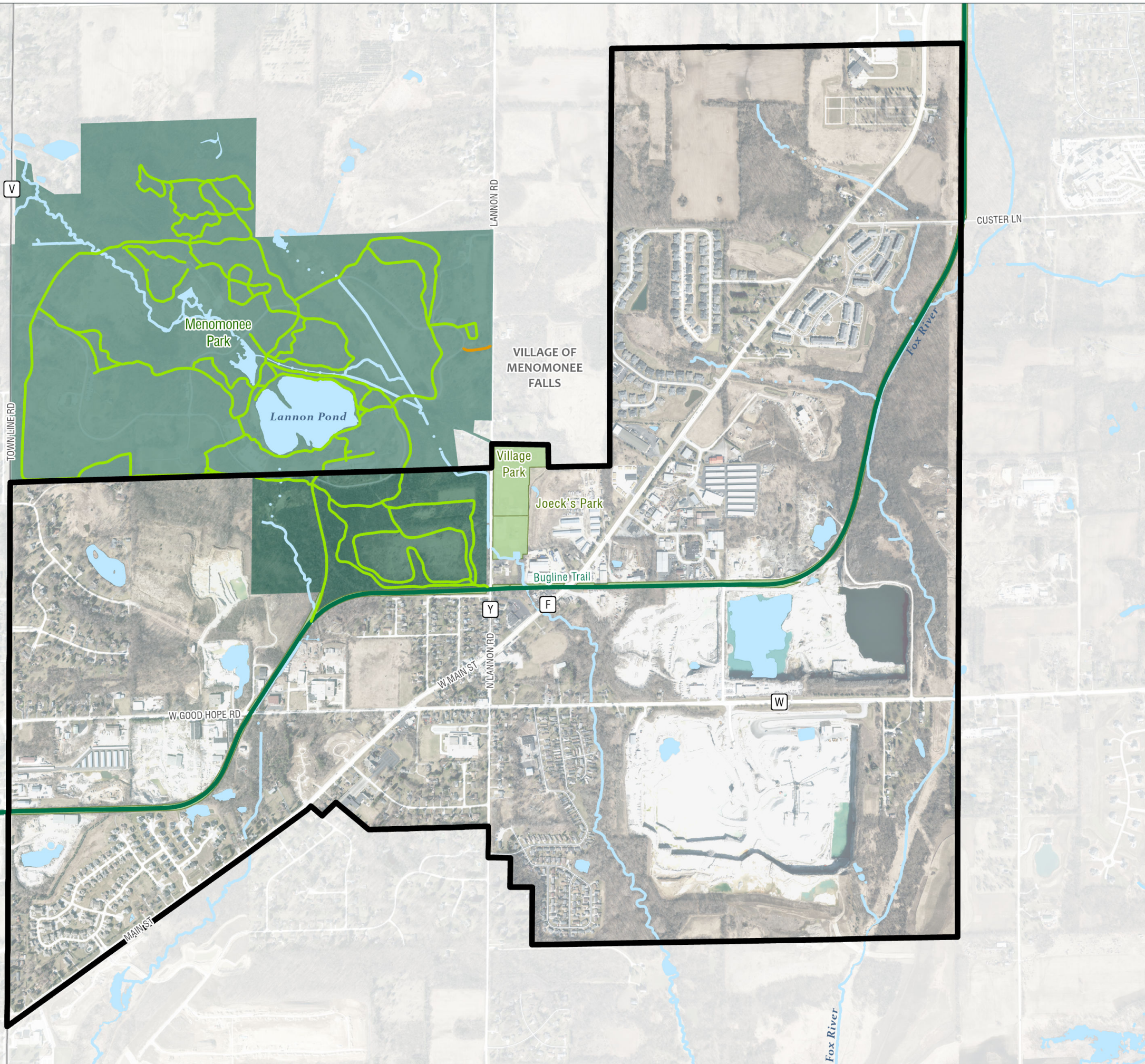

Data Sources:
 Waukesha County GIS (Streaming, 2025)
 Sources: Esri, TomTom, Garmin, FAO, NOAA, USGS, © OpenStreetMap contributors, and the GIS User Community

Parks and Open Space

Bike and Pedestrian Plan

Village of Lannon, Waukesha County, Wisconsin



-  Village of Lannon
-  Surrounding Municipality
- Water Bodies**
 -  River/Stream
 -  Intermittent or Other Stream
 -  Lake/Pond
- State and Local Trails**
 -  Existing Local Trail
- County Trails**
 -  Park Trail
 -  Regional Trail
- Parks**
 -  Village Parks
 -  County Parks

Data Sources:
 Waukesha County GIS (Streaming, 2025)
 SEWRPC, Waukesha County Land Information Office, Sources: Esri, TomTom, Garmin, FAO, NOAA, USGS, © OpenStreetMap contributors, and the GIS User Community, Waukesha County Dept of Parks and Land Use -

Existing Land Use (From 2020 Plan)

Bike and Pedestrian Plan

Village of Lannon, Waukesha County, Wisconsin

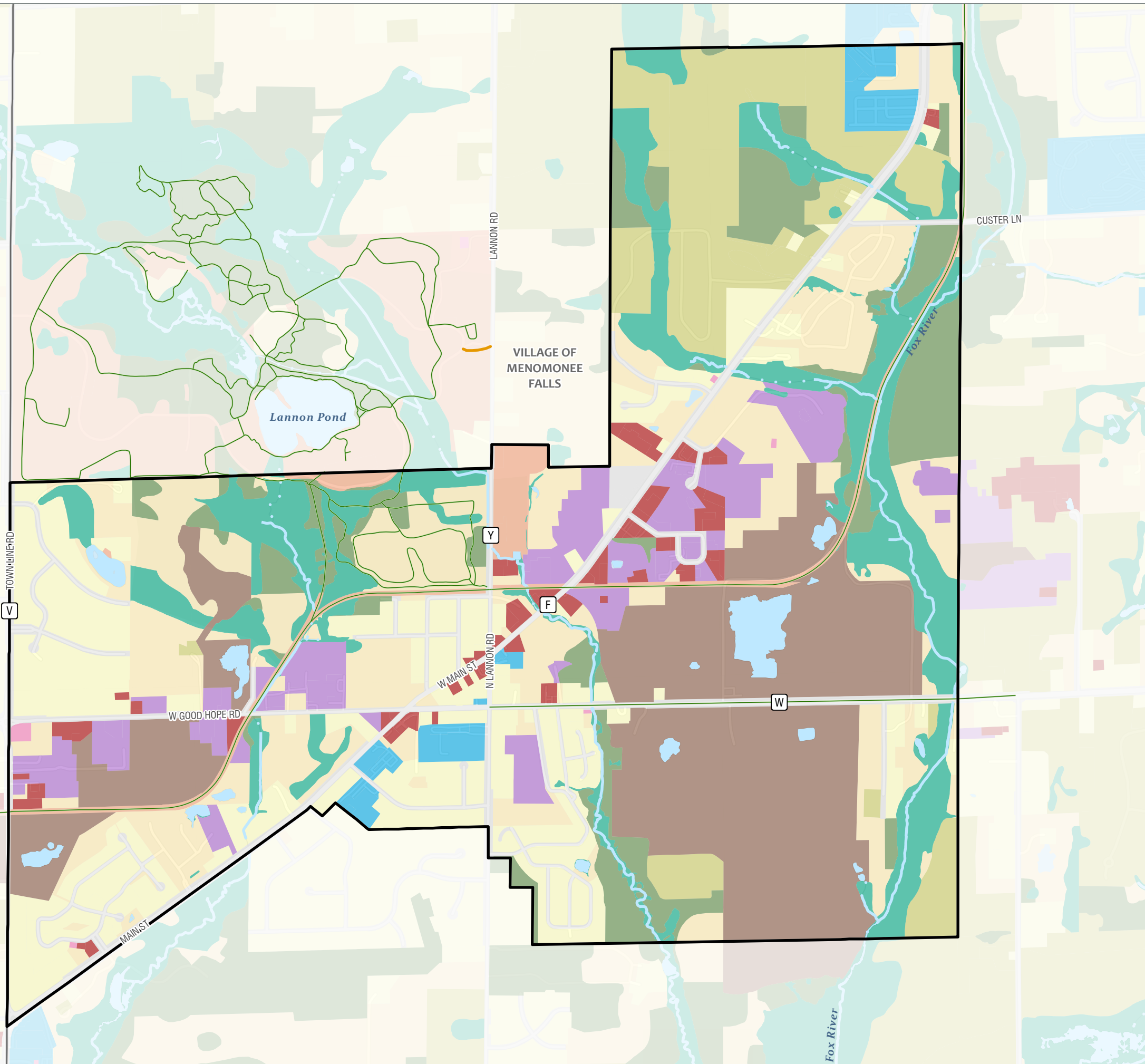

- Village of Lannon
- Surrounding Municipality
- Existing Local Trail
- Existing County Trail

- Existing Land Use (2020)
- Agricultural
 - Commercial
 - Communication/Utilities
 - Extractive
 - Government/Institutional
 - Industrial
 - Landfills/Dumps
 - Recreation
 - Residential
 - Transportation Related
 - Unused or Open
 - Water
 - Wetlands
 - Woodlands

Data Sources:
 Waukesha County GIS (Streaming, 2025)
 Waukesha County Existing Land Use (2020)
 Sources: Esri, TomTom, Garmin, FAO, NOAA, USGS, © OpenStreetMap contributors, and the GIS User Community

Future Land Use

Bike and Pedestrian Plan

Village of Lannon, Waukesha County, Wisconsin

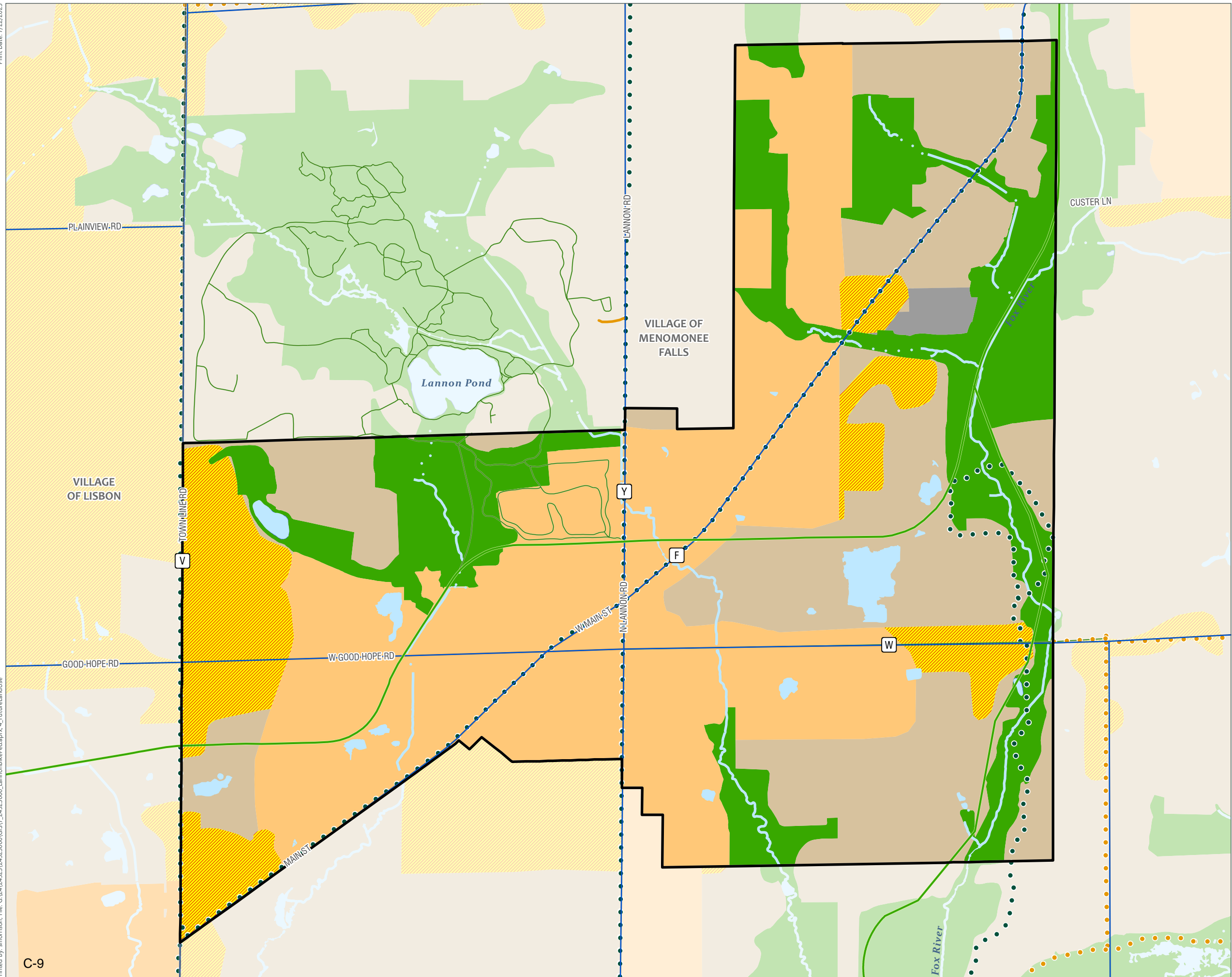

- Village of Lannon
- Surrounding Municipality
- Existing Local Trail
- Proposed Local Trail
- Existing County Trail
- Proposed County Trail
- Bicycle Network (Vision 2050)**
 - Off-Street Bicycle Path
 - Arterial Street or Highway With Bicycle Accommodation (If Feasible)
 - Nonarterial Street Connection to Off-Street Bicycle Network
 - Recommended Corridor for Enhanced Bicycle Facility
- Future Land Use (SEWRPC)**
 - Rural Estate
 - Mixed Use City Center
 - Medium Lot Neighborhood
 - Large Lot Neighborhood
 - Large Lot Exurban
 - Agricultural & Other Open Land
 - Surface Water
 - Small Lot Neighborhood
 - Mixed Use Neighborhood
 - Primary Environmental Corridor

Data Sources:
 Waukesha County GIS (Streaming, 2025)
 Future Land Use & Vision 2050 from SEWRPC (Downloaded/Streaming 2025)
 Sources: Esri, TomTom, Garmin, FAO, NOAA, USGS, © OpenStreetMap contributors, and the GIS User Community

Print Date: 7/22/2025
 Printed By: smorrison, File: G:\24\24523\24523000\GIS\7_24523000_LannonBikePed.aprx_4_FutureLandUse

Major Trip Generators

Bike and Pedestrian Plan

Village of Lannon, Waukesha County, Wisconsin

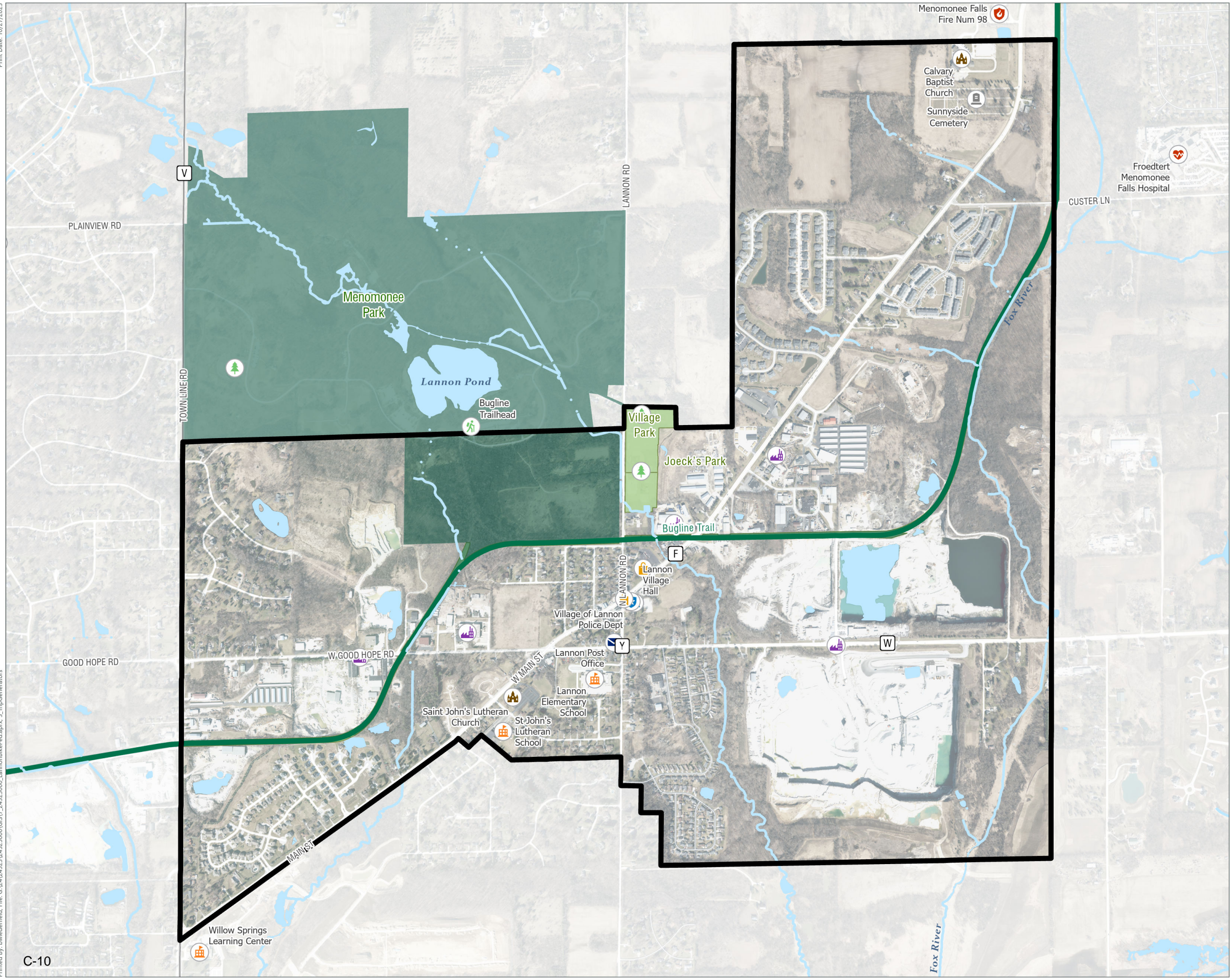

- Village of Lannon
- Surrounding Municipality
- Water Bodies**
 - River/Stream
 - Intermittent or Other Stream
 - Lake/Pond
- Community Destinations**
 - Government Building
 - Post Office
 - School
 - Place of Worship
 - Law Enforcement
 - Fire Station / EMS Station
 - Retail/Restaurant
 - Employment Center
 - Park or Natural Area
 - Recreation Area
 - Medical Center
 - Cemetery
 - Village Parks
 - County Parks





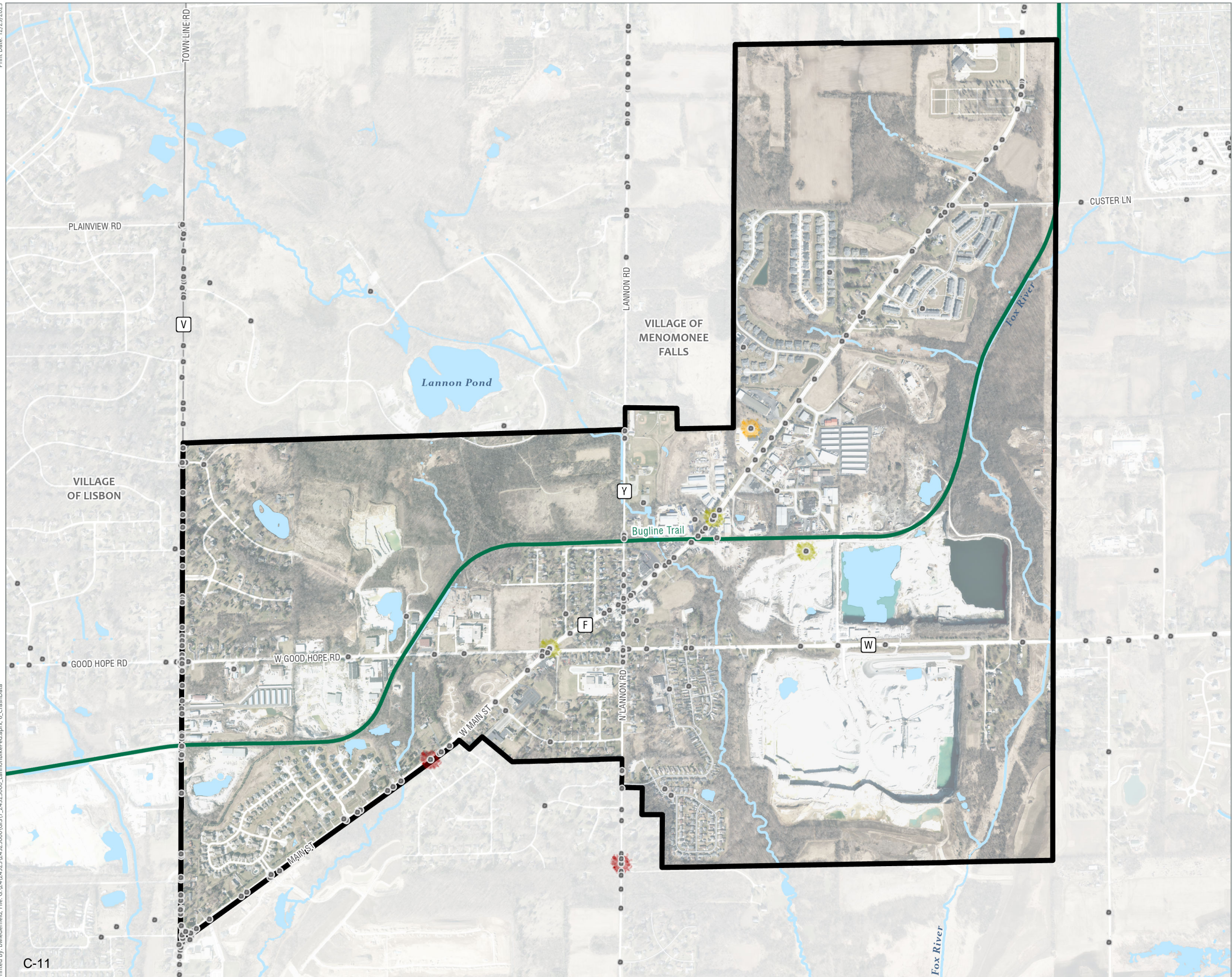

Data Sources:
 Waukesha County GIS (Streaming, 2025)
 SEWRPC, Waukesha County Land Information Office, Sources: Esri, TomTom, Garmin, FAO, NOAA, USGS, © OpenStreetMap contributors, and the GIS User Community

Crash Data (WisDOT)

Bike and Pedestrian Plan

Village of Lannon, Waukesha County, Wisconsin



-  Village of Lannon
-  Surrounding Municipality
-  All Crashes (2015-2025) (416)
-  Bicycle Crashes (2015-2025) (3)
-  Pedestrian Crashes (2015-2025) (1)
-  Fatal Crash (2015-2025) (2)

Data Sources:
 Waukesha County GIS (Streaming, 2025)
 WisDOT Crash Data (2015-2025)
 SEWRPC, Waukesha County Land Information Office, Sources: Esri, TomTom, Garmin, FAO, NOAA, USGS, © OpenStreetMap contributors, and

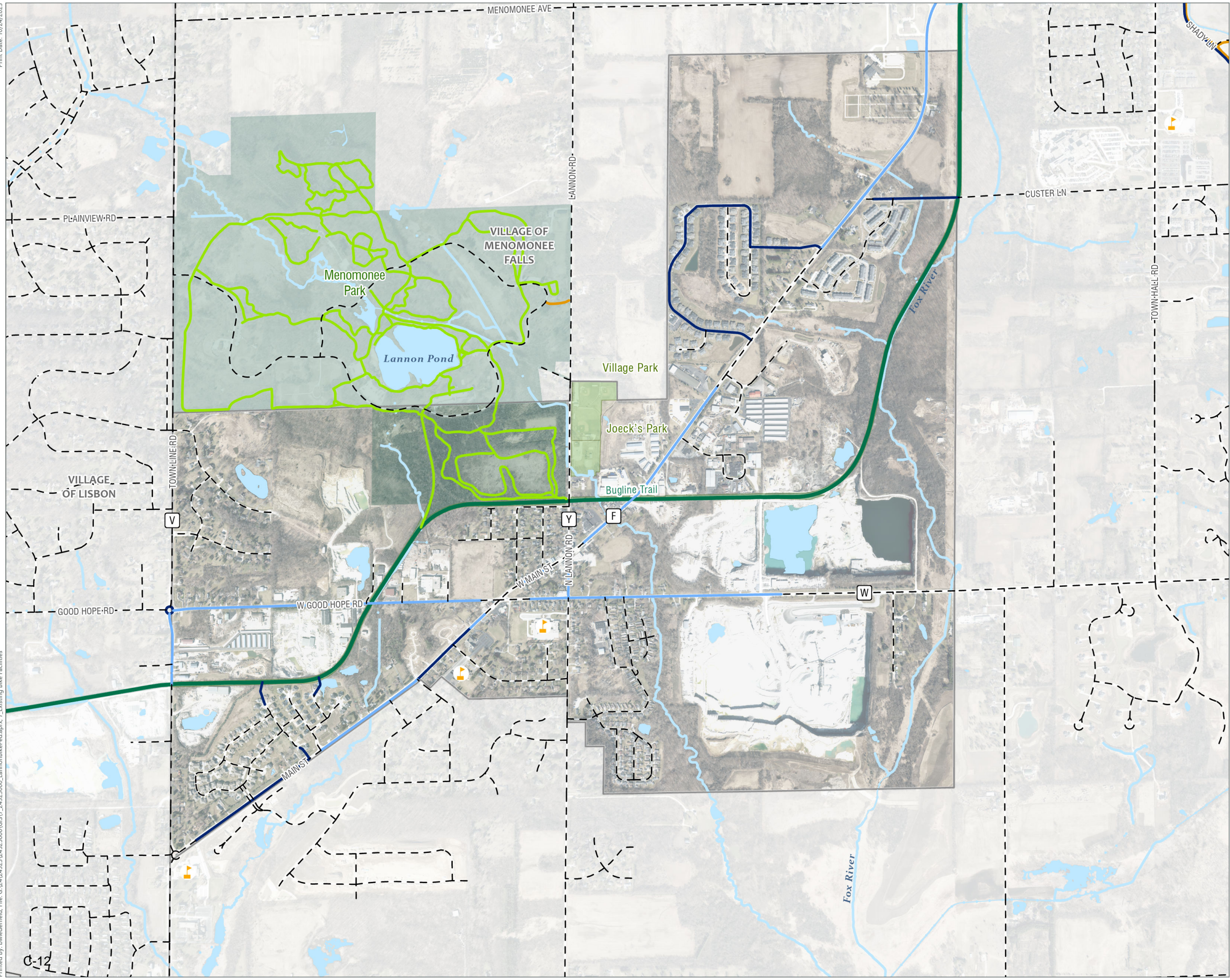

Existing Bike Facilities

Bike and Pedestrian Plan

Village of Lannon,
Waukesha County, Wisconsin

- Village of Lannon
- Surrounding Municipality
- Schools
- Existing Bike Facilities
 - Off-Street
 - On-Street
 - None
- State and Local Trails
 - Existing Local Trail
- County Trails
 - Park Trail
 - Regional Trail

Data Sources:
Waukesha County GIS (Streaming, 2025)
SEWRPC, Waukesha County Land Information Office, Sources: Esri,
TomTom, Garmin, FAO, NOAA, USGS, © OpenStreetMap contributors, and
the GIS User Community



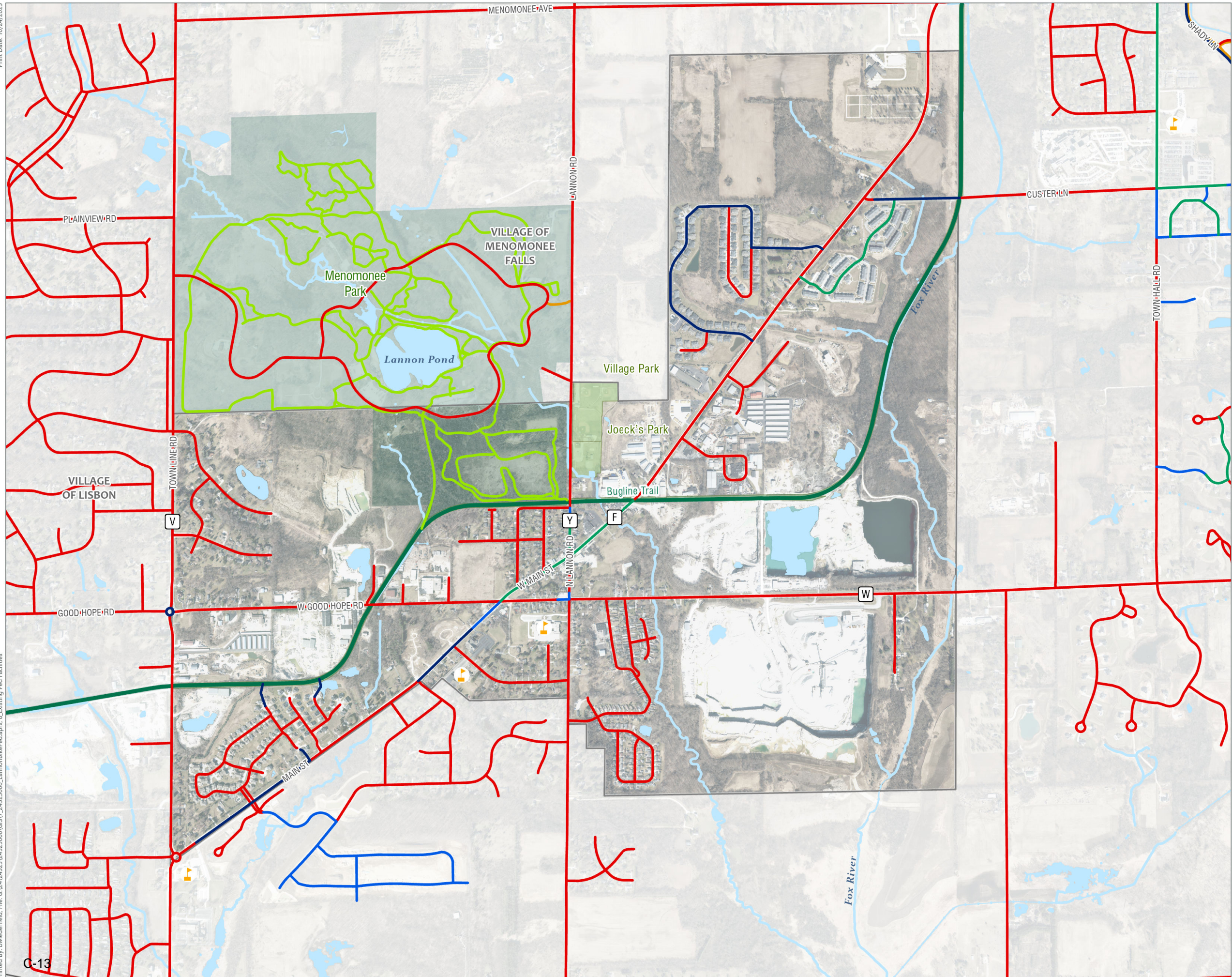

Existing Pedestrian Facilities

Bike and Pedestrian Plan

Village of Lannon,
Waukesha County, Wisconsin

- Village of Lannon
- Surrounding Municipality
- Schools
- Existing Pedestrian Facilities
 - No Sidewalk
 - Sidewalk on One Side
 - Sidewalk on Both Sides
 - Shared Use Path
- State and Local Trails
 - Existing Local Trail
 - Park Trail
 - Regional Trail

Data Sources:
Waukesha County GIS (Streaming, 2025)
SEWRPC, Waukesha County Land Information Office, Sources: Esri, TomTom, Garmin, FAO, NOAA, USGS, © OpenStreetMap contributors, and the GIS User Community

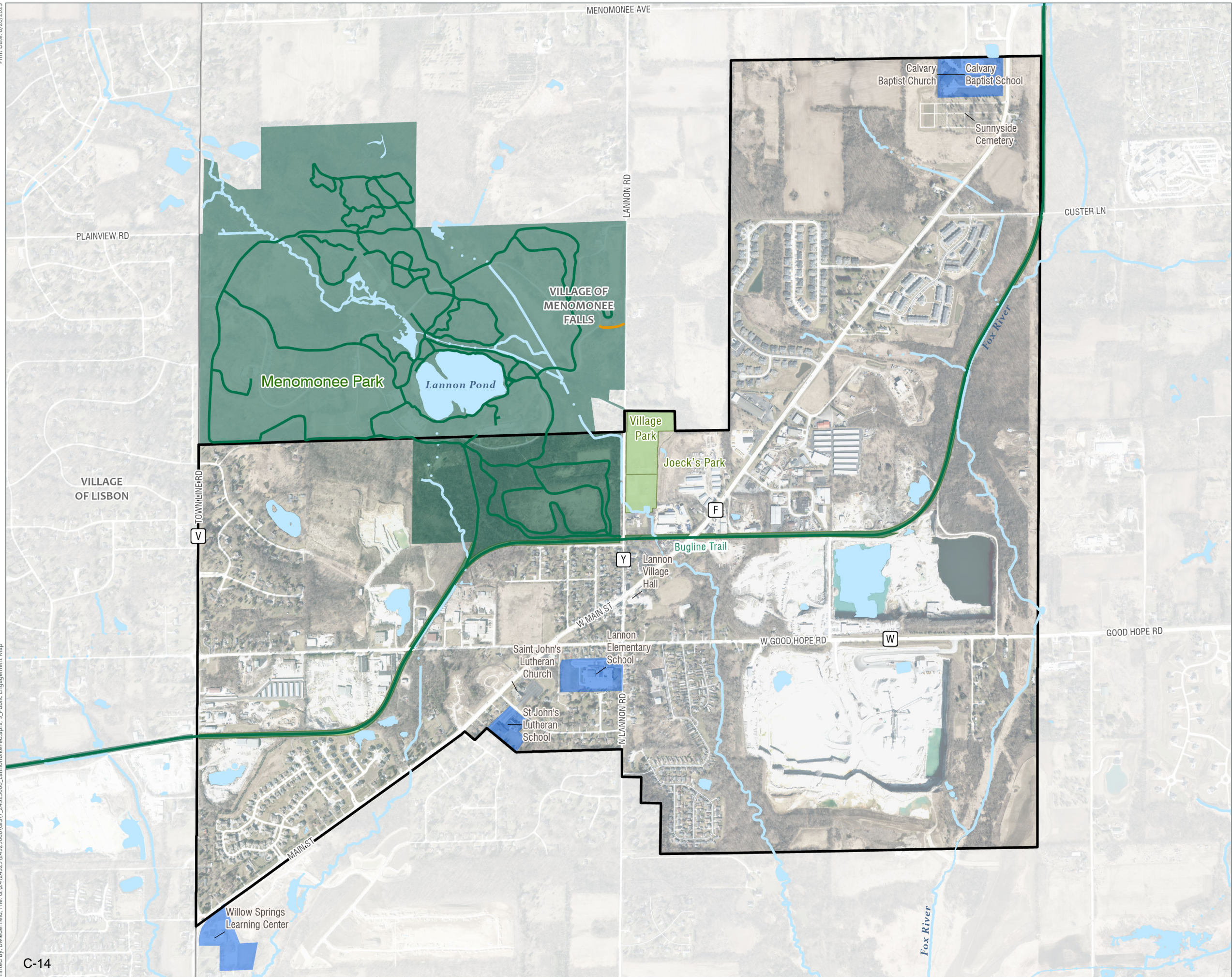

Public Input Map

Bike and Pedestrian Plan

Village of Lannon, Waukesha County, Wisconsin

- Village of Lannon
- Surrounding Municipality
- River/Stream
- Intermittent or Other Stream
- Lake/Pond
- Railroads
- State and Local Trails**
- Existing Local Trail
- Existing County Trail
- Community Facilities**
- Village Parkland
- County Parks
- Schools

Data Sources:
 Waukesha County GIS (Streaming, 2025)
 SEWRPC, Waukesha County Land Information Office, Esri Community Maps Contributors, County of Waukesha, Esri, TomTom, Garmin, SafeGraph, GeoTechnologies, Inc, METI/NASA, USGS, EPA, NPS, US Census







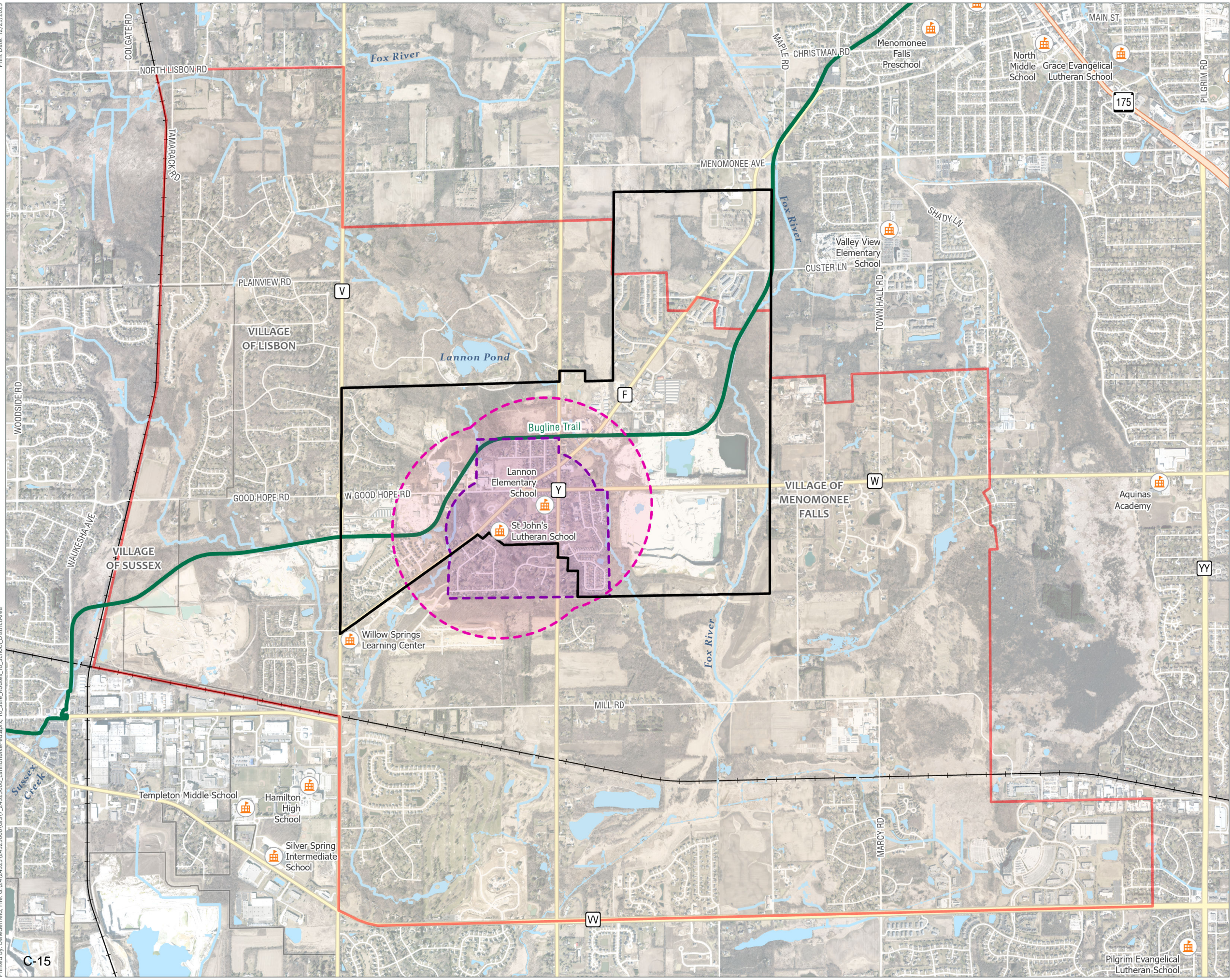

Safe Routes to School (District Area)

Bike and Pedestrian Plan

Village of Lannon, Waukesha County, Wisconsin



-  Village of Lannon
-  Surrounding Municipality
-  School Safety Zone (Walking - 1/4 Mile)
-  School Safety Zone (Biking - 1/2 Mile)
-  School
-  Lannon Elementary School Attendance Area

Data Sources:
 Waukesha County GIS (Streaming, 2025)
 SEWRPC, Waukesha County Land Information Office

Safe Routes to School (Village Area)

Bike and Pedestrian Plan

Village of Lannon, Waukesha County, Wisconsin

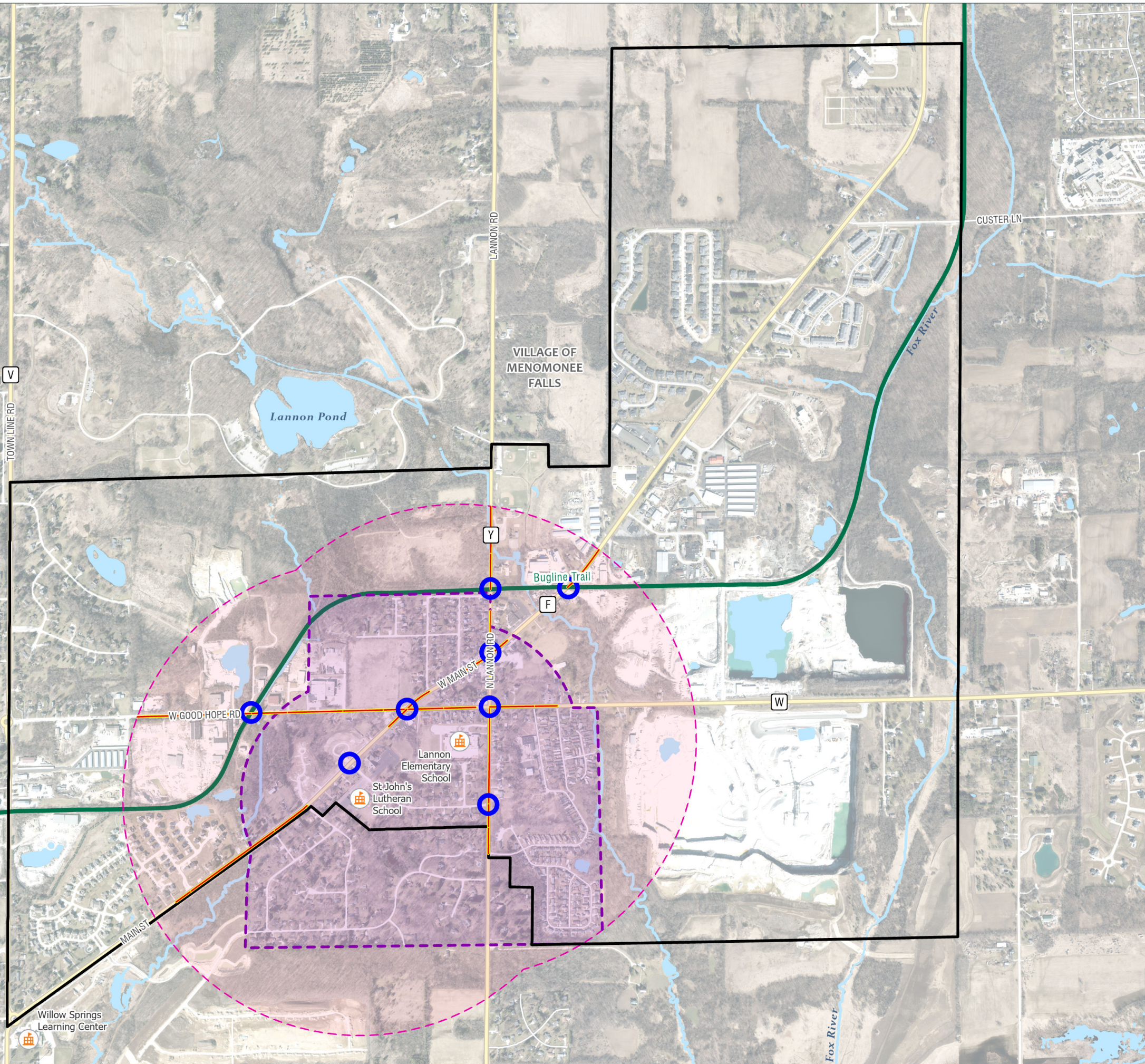

- Village of Lannon
- Surrounding Municipality
- School Safety Zone (Walking - 1/4 Mile)
- School Safety Zone (Biking - 1/2 Mile)
- School
- Gap Network
 - High Priority Gap
 - High Priority Intersection

Data Sources:
 Waukesha County GIS (Streaming, 2025)
 SEWRPC, Waukesha County Land Information Office

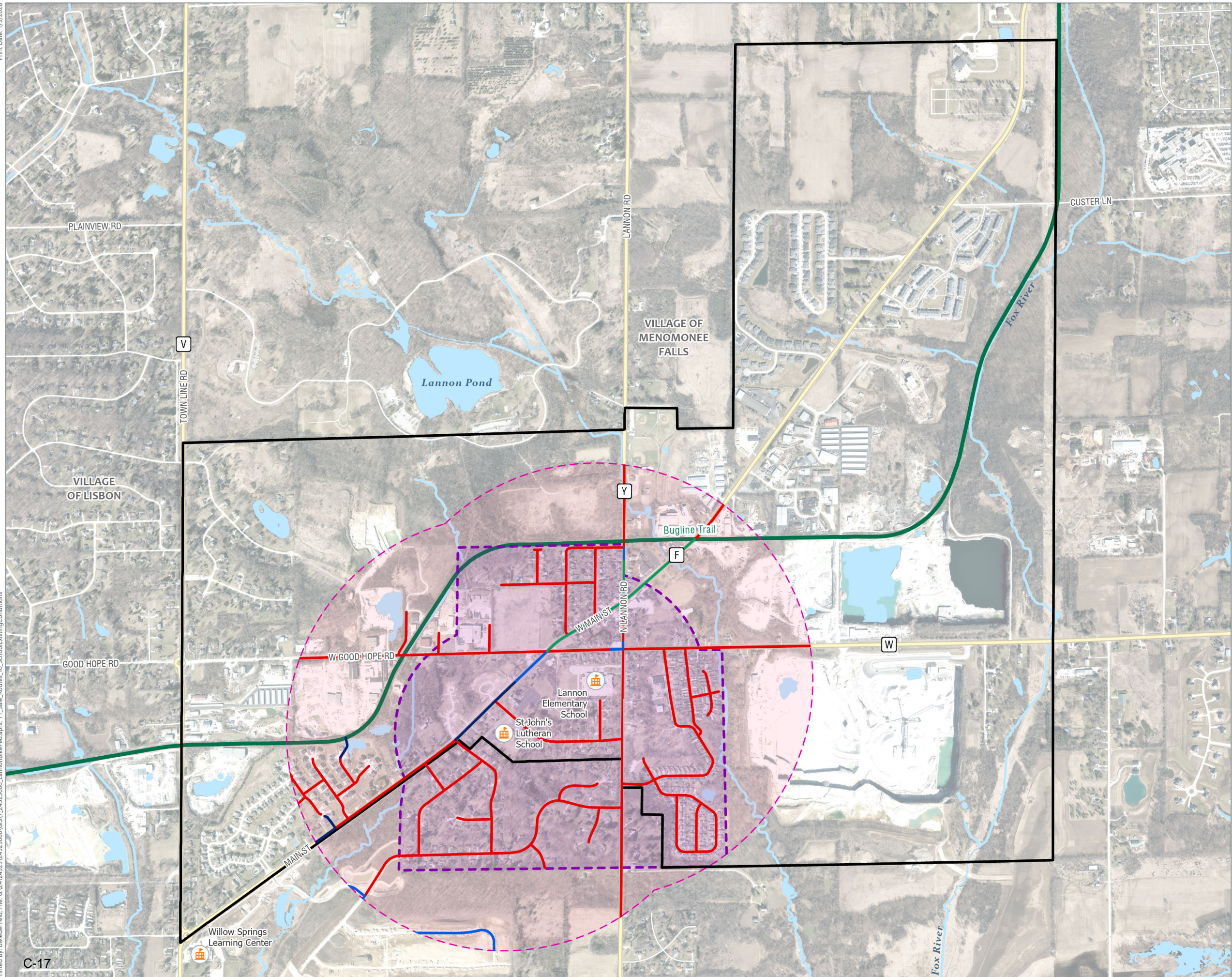

Safe Routes to School

Existing Conditions

Bike and Pedestrian Plan

Village of Lannon,
Waukesha County, Wisconsin

- Village of Lannon
- Surrounding Municipality
- School Safety Zone (Walking - 1/4 Mile)
- School Safety Zone (Biking - 1/2 Mile)
- School
- Existing Pedestrian Facilities
 - No Sidewalk
 - Sidewalk on One Side
 - Sidewalk on Both Sides
 - Shared Use Path

Data Sources:
Waukesha County GIS (Streaming, 2025)
SEWRPC, Waukesha County Land Information Office

Existing Signage

Bike and Pedestrian Plan

Village of Lannon,
Waukesha County, Wisconsin

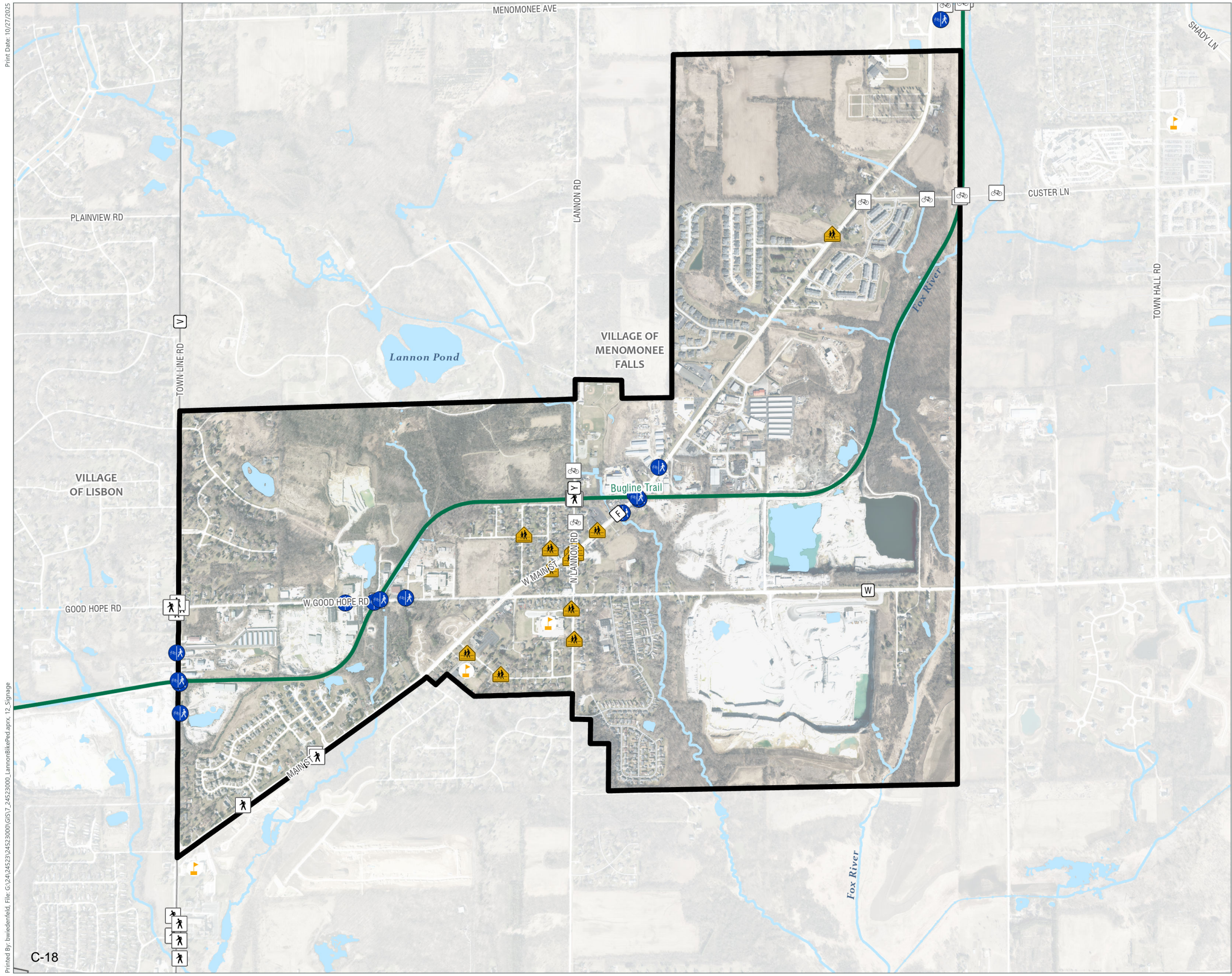

- Village of Lannon
- Surrounding Municipality
- Schools
- Bike and Pedestrian Signage**
- Bicycle
- Pedestrian
- Both
- Children/School Zone

Data Sources:
 Waukesha County GIS (Streaming, 2025)
 SEWRPC, Waukesha County Land Information Office, Sources: Esri,
 TomTom, Garmin, FAO, NOAA, USGS, © OpenStreetMap contributors, and
 the GIS User Community

Network Gaps

Bike and Pedestrian Plan

Village of Lannon, Waukesha County, Wisconsin

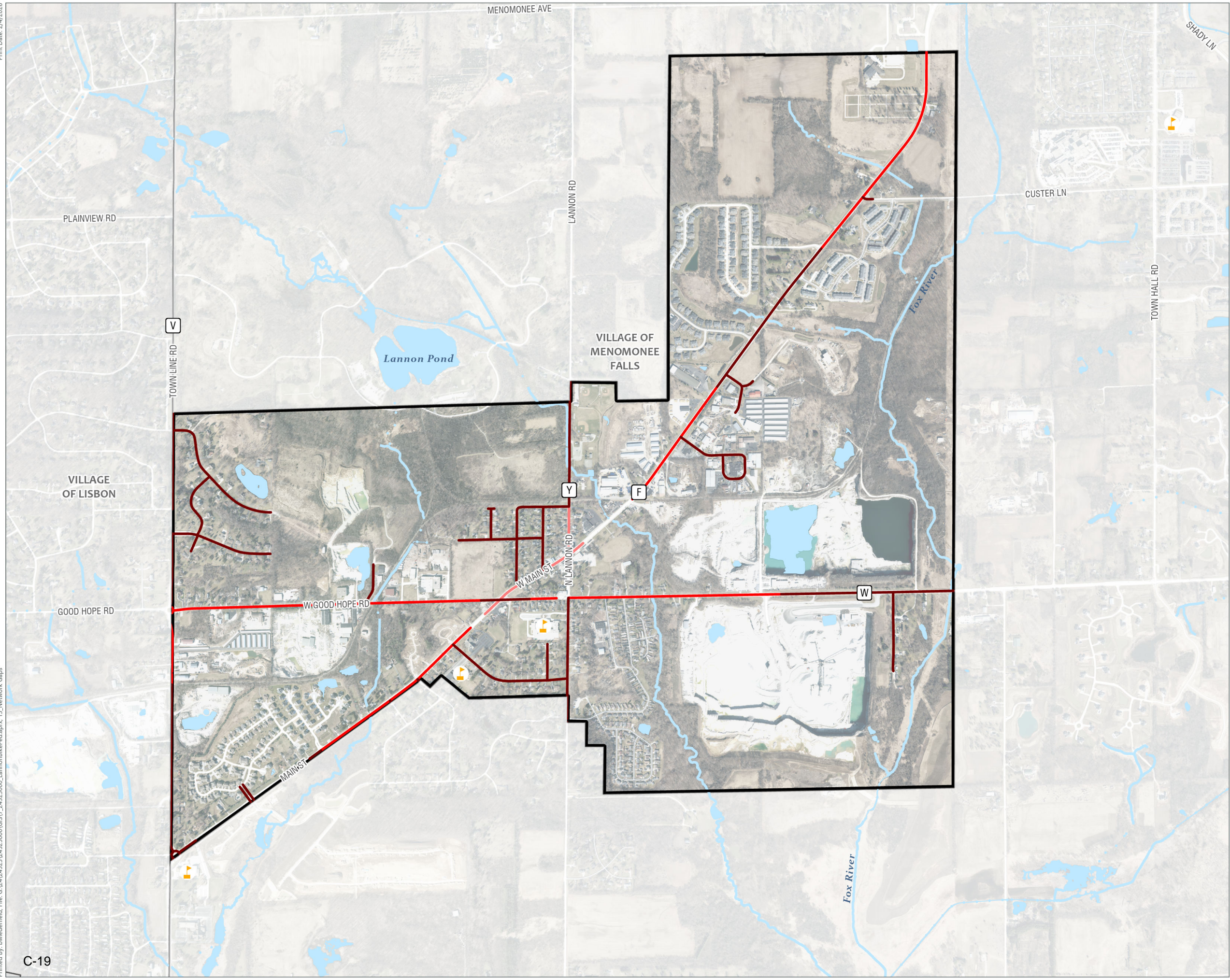

- Village of Lannon
- Surrounding Municipality
- Schools
- Gap Network
 - Pedestrian
 - Bike
 - Both



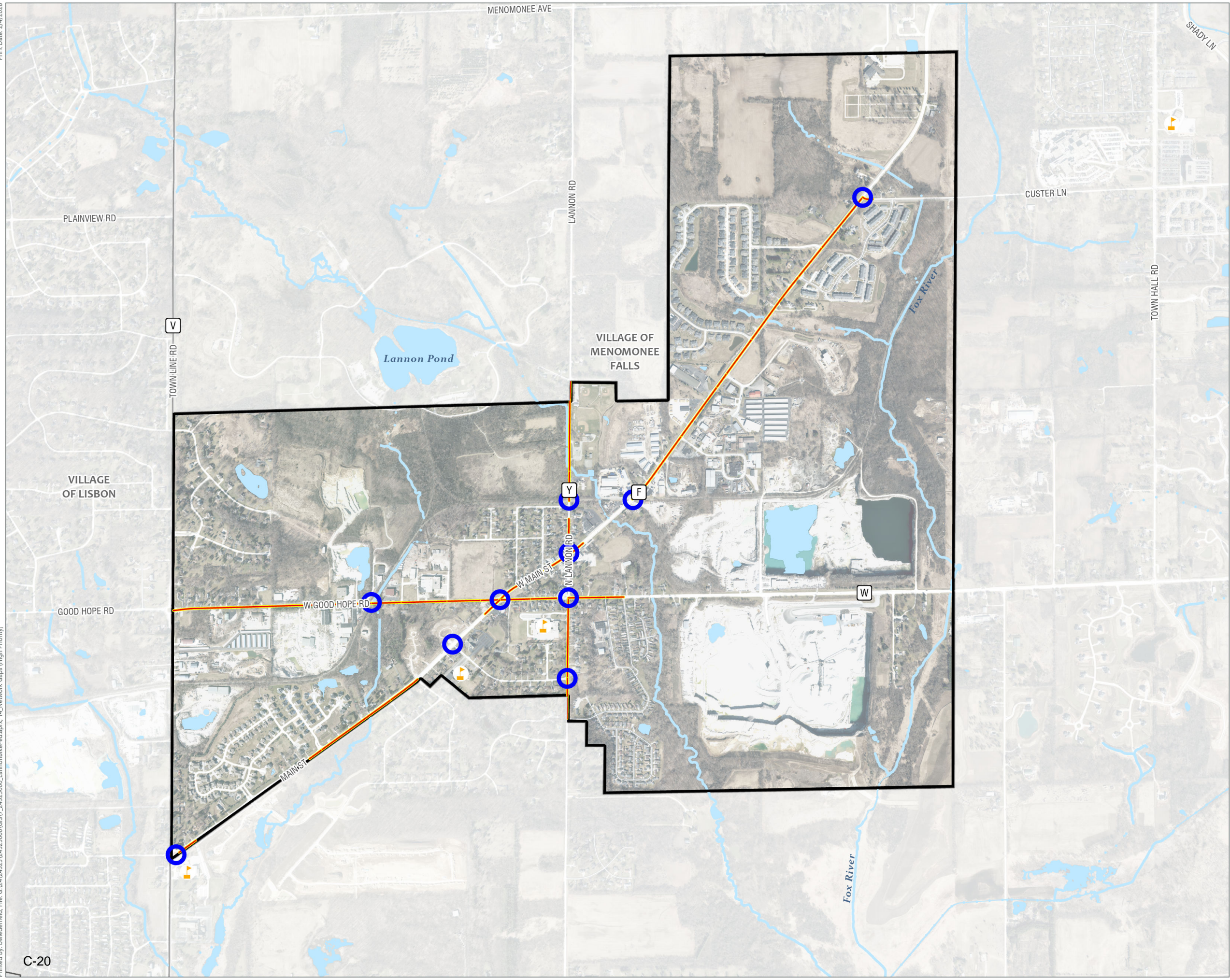

Data Sources:
 Waukesha County GIS (Streaming, 2025)
 SEWRPC, Waukesha County Land Information Office, Sources: Esri,
 TomTom, Garmin, FAO, NOAA, USGS, © OpenStreetMap contributors, and
 the GIS User Community



Network Gaps (High Priority)

Bike and Pedestrian Plan

Village of Lannon,
Waukesha County, Wisconsin

-  Village of Lannon
-  Surrounding Municipality
-  Schools
- Gap Network
 -  High Priority Gap
 -  High Priority Intersection

Data Sources:
Waukesha County GIS (Streaming, 2025)
SEWRPC, Waukesha County Land Information Office, Sources: Esri,
TomTom, Garmin, FAO, NOAA, USGS, © OpenStreetMap contributors, and
the GIS User Community

Public Input Map Results

Bike and Pedestrian Plan

Village of Lannon, Waukesha County, Wisconsin

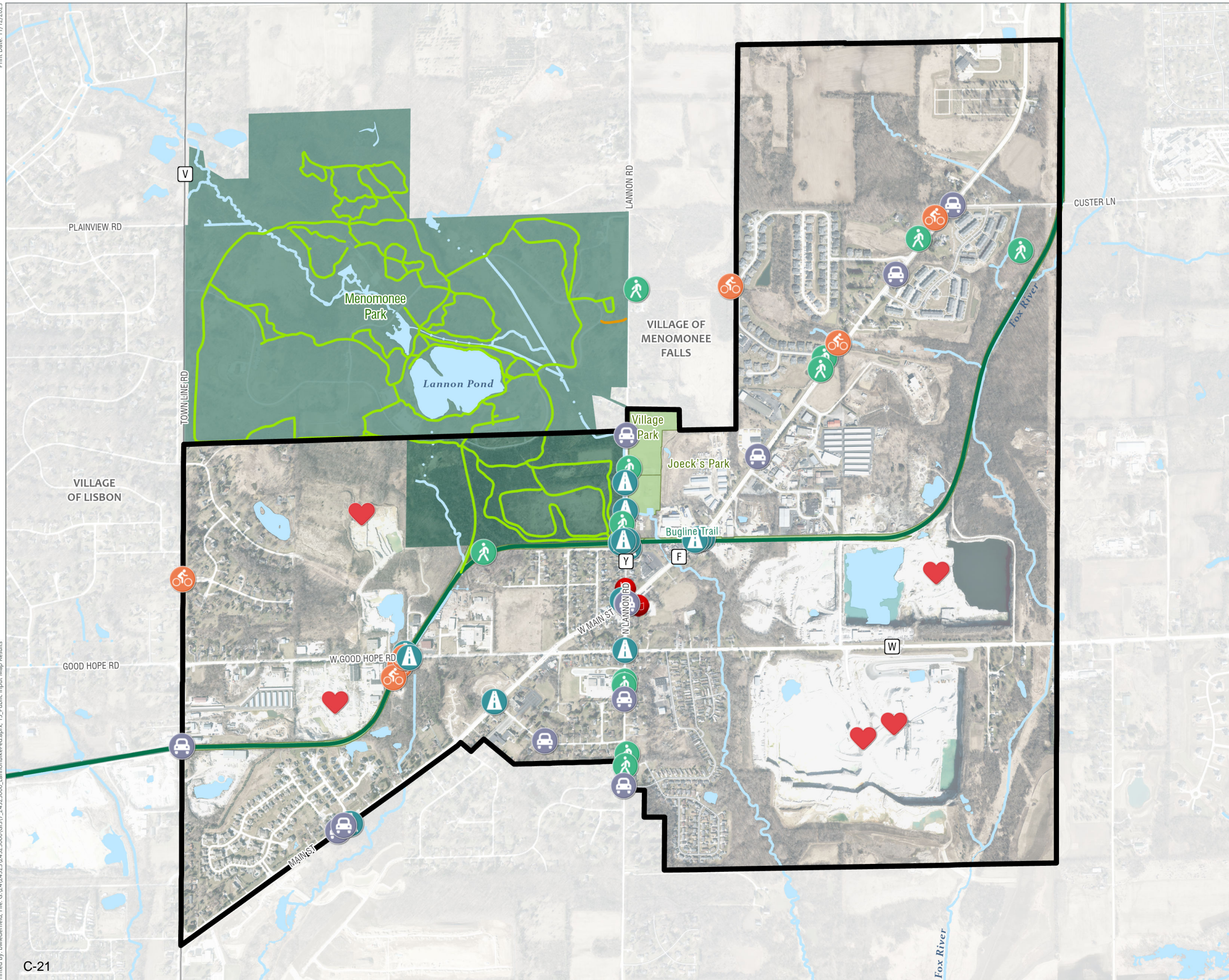

- Village of Lannon
- Surrounding Municipality
- Type
- Bicycle Improvement (8)
- Pedestrian Improvement (12)
- Intersection/Crossing Improvement (16)
- Traffic/Speed Concern (12)
- General Safety Concern (3)
- Community Destination (5)
- State and Local Trails
- Existing Local Trail
- Park Trail
- Regional Trail

Data Sources:
 Waukesha County GIS (Streaming, 2025)
 SEWRPC, Waukesha County Land Information Office, Sources: Esri, TomTom, Garmin, FAO, NOAA, USGS, © OpenStreetMap contributors, and the GIS User Community, Waukesha County Dept of Parks and Land Use -