

Legend

- Water Main
- Impact Fee Zone 1 - Supply and Storage (2008 Off-Backbone)
- Impact Fee Zone 2 - Local Water Main (2008 On-Backbone)
- Impact Fee Zone 3 - Local Water Main

NOTE: Striped areas represent corner lots with the colors corresponding to the local water main service areas identified above. The impact fee to be paid will be determined based on the actual water main that the connection is made to.

Year	Zone 1 Impact Fee (Per REC)	Zone 2 Impact Fee (Per REC)	Zone 3 Impact Fee (Per REC)
2018	\$3,515.00	\$11,624.00	\$6,753.00
2019	\$3,603.00	\$11,915.00	\$6,922.00
2020	\$3,693.00	\$12,213.00	\$7,095.00
2021	\$3,785.00	\$12,519.00	\$7,272.00
2022	\$3,880.00	\$12,832.00	\$7,454.00
2023	\$3,977.00	\$13,153.00	\$7,640.00
2024	\$4,076.00	\$13,482.00	\$7,831.00
2025	\$4,178.00	\$13,819.00	\$8,027.00
2026	\$4,283.00	\$14,165.00	\$8,228.00
2027	\$4,390.00	\$14,519.00	\$8,434.00
2028	\$4,500.00	\$14,882.00	\$8,645.00
2029	\$4,613.00	\$15,254.00	\$8,862.00
2030	\$4,728.00	\$15,636.00	\$9,083.00
2031	\$4,846.00	\$16,027.00	\$9,310.00
2032	\$4,967.00	\$16,428.00	\$9,543.00
2033	\$5,091.00	\$16,839.00	\$9,781.00
2034	\$5,218.00	\$17,260.00	\$10,025.00
2035	\$5,349.00	\$17,692.00	\$10,277.00
2036	\$5,483.00	\$18,135.00	\$10,534.00
2037	\$5,620.00	\$18,589.00	\$10,797.00
2038	\$5,761.00	\$19,054.00	\$11,068.00

Note: Annual increase represents the interest rate of the Village's loan as refinanced in December 2017

Table 11 Recommended Impact Fee Schedule for Inclusion in Section 63-5 of the Village Code of Ordinances.

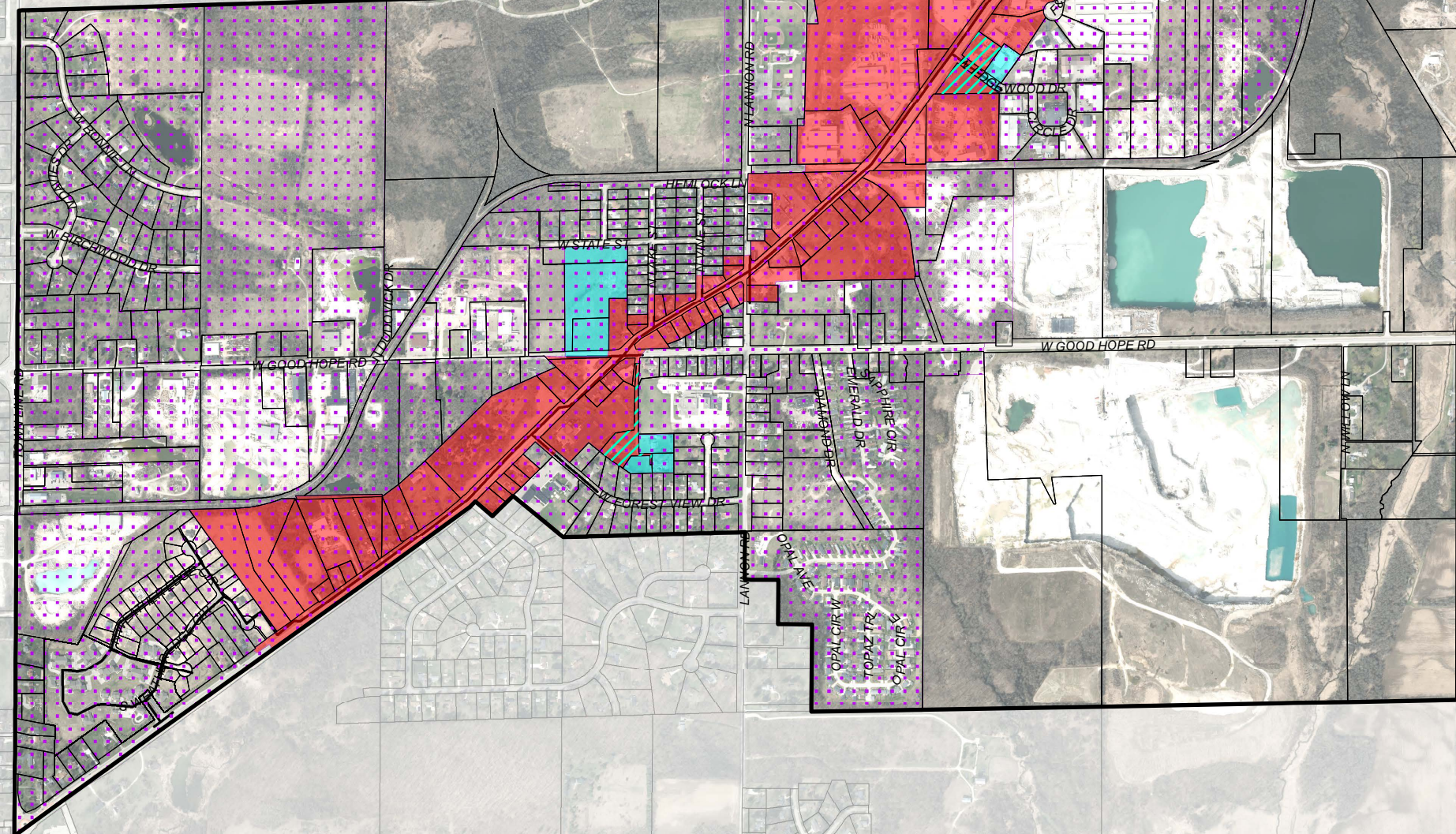

LOCAL WATER MAIN IMPACT FEE AREAS
 UPDATED 2018
 VILLAGE OF LANNON
 WAUKESHA COUNTY, WISCONSIN



FIGURE 1
3500.004